

# VARIANTE PARZIALE PIANO DI LOTTIZZAZIONE “G. AGNELLI” OSIMO STAZIONE

Tipo Frazionamento e Mappale  
atto di aggiornamento 104 436 094

Rif. Art. 15 dello schema di convenzione  
(cessione aree a titolo oneroso al comune)

Contiene la seguente documentazione.

- Schema grafico riepilogativo del frazionamento proposto
- Schema riepilogativo di frazionamento
- Tipo frazionamento e mappale – atto di aggiornamento – codice Pregeo 104.436.094

Osimo 28/04/2023

MAIT Spa

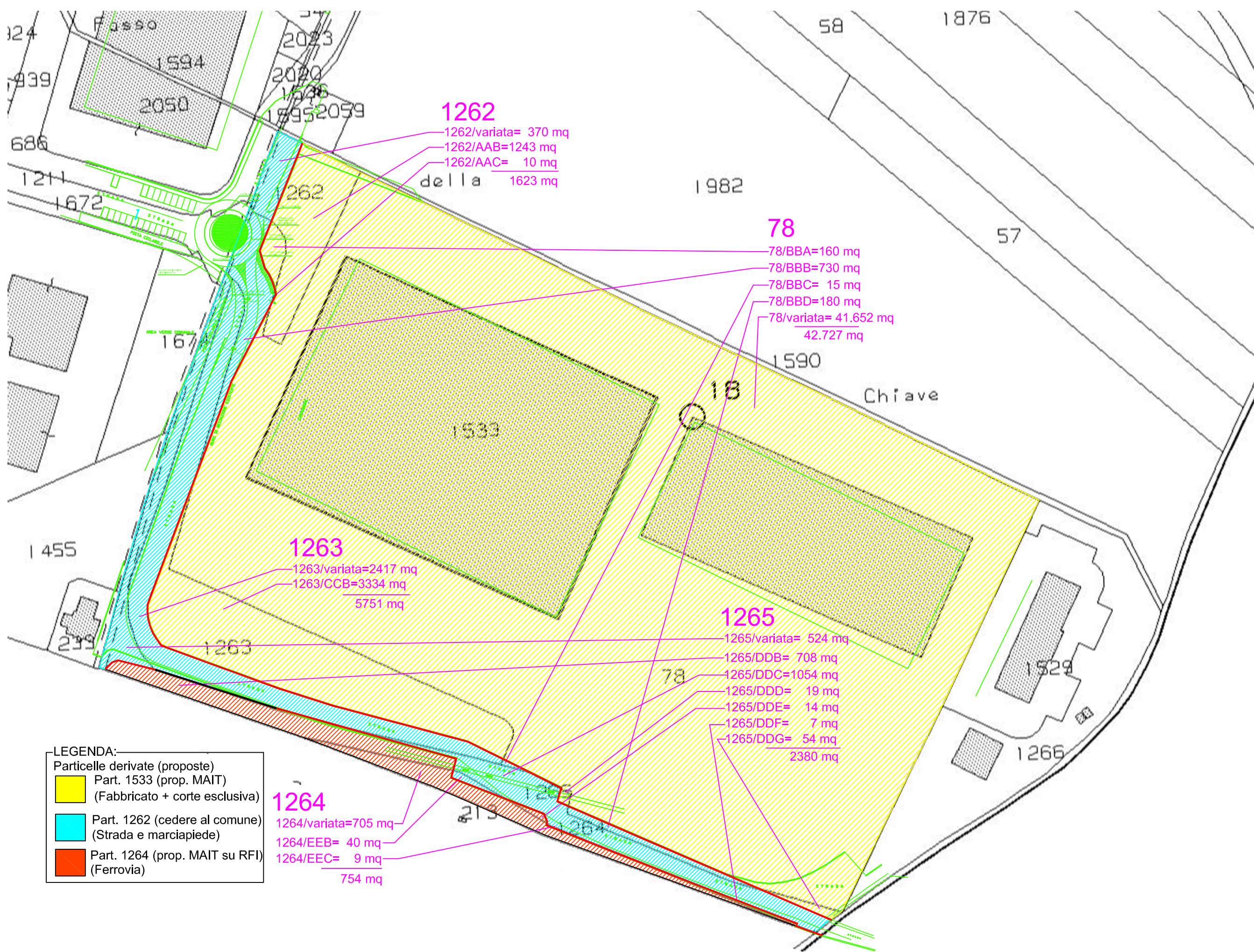

## SCHEMA RIEPILOGATIVO SCHEMA DI FRAZIONAMENTO

### Particelle originarie

PART. ORIGINALE	SN	DESTINAZIONE
1262	1623	EU - F/1
78	42737	EU - corte D/1
1263	5751	EU - F/1
1265	2380	
1264	754	

### Frazionamento delle particelle originarie in provvisorie

PART. DERIVATA	S.N. (catastale)	S. Cad (reale)	NOTE
<b>1262/variata</b>	370	351	
AAB	1243	1368	
AAC	10	5	
	<b>1623</b>	1724	
<b>78/variata</b>	41652		
BBA	160	159	
BBB	730	728	
BBC	15	14	
BBD	180	178	
	<b>42737</b>	1079	
<b>1263/variata</b>	2417	2566	
CCB	3334	3605	
	<b>5751</b>	6171	
<b>1265/variata</b>	524	710	
DDB	708	958	Interno a RFI
DDC	1054	1427	
DDD	19	26	
DDE	14	19	Interno a RFI
DDF	7	9	Interno a RFI
DDG	54	73	
	2380	3222	
<b>1264/variata</b>	705	795	Interno a RFI
EEB	40	45	
EEC	9	10	
	754	850	

### Raggruppamento delle particelle provvisorie nelle particelle finali (proposte)

P.IIa Originale	Provvisorio	STRADA	Proposto (da cedere al comune)
1262	<b>1262/v</b>	370	<b>1262</b>
1262	AAC	10	
78	BBB	730	
78	BBC	15	
78	BBD	180	
1263	1263/v	2417	
1265	1265/v	524	
1265	DDC	1054	
1264	EEB	40	
1264	EEC	9	
	tot SN =	5349	

P.IIa Originale	Provvisorio	FABBRICATO + CORTE	Proposto (prop. Mait)
1262	AAB	1243	<b>1533</b>
78	<b>78/v</b>	41652	
78	BBA	160	
1263	CCB	3334	
1265	DDD	19	
1265	DDG	54	
<b>1533</b>	<b>1533</b>	13083	
	tot SN =	59545	

P.IIa Originale	Provvisorio	FERROVIA	Proposto (prop. Mait su RFI)
1265	DDB	708	<b>1264</b>
1265	DDE	14	
1265	DDF	7	
1264	<b>1264/v</b>	705	
	tot SN =	1434	

**Dichiarazione sostitutiva dell'atto di notorietà**

**(Art. 47 D.P.R. 28 dicembre 2000, n. 445)**

Il sottoscritto GEOMETRA AGOSTINELLI GIANNI iscritto con il num. 1752 della provincia di ANCONA, consapevole delle sanzioni penali richiamate dall'art. 76 del D.P.R. 28 dicembre 2000, n. 445, in caso di dichiarazioni mendaci, ai sensi e per gli effetti di quanto stabilito dall' art. 47 del medesimo decreto

**DICHIARA**

---

- Che il modello unico catastale, inoltrato per via telematica, è la rappresentazione informatica dei documenti cartacei originali sottoscritti dai soggetti obbligati, ai sensi del decreto del Ministro delle finanze del 19 aprile 1994, n. 701;

---

- Che il documento è stato depositato presso il Comune competente per territorio ai sensi dell'art. 30, comma 5 del D.P.R. 6 giugno 2001, n. 380 (ex art.18 L. 47/85);

---

- Che la presentazione dei documenti è effettuata su incarico dei soggetti obbligati.

**Dichiarazione sostitutiva di certificazioni**

**(Art. 46 D.P.R. 28 dicembre 2000, n. 445)**

Il sottoscritto GEOMETRA AGOSTINELLI GIANNI iscritto con il num. 1752 della provincia di ANCONA, consapevole delle sanzioni penali richiamate dall'art. 76 del D.P.R. 28 dicembre 2000, n. 445, in caso di dichiarazioni mendaci, ai sensi e per gli effetti di quanto stabilito dall' art. 46 del medesimo decreto

**DICHIARA**

---

- Che la qualifica professionale, il numero di iscrizione all'albo e il collegio o l'ordine di appartenenza sono quelli indicati nella pagina - Informazioni generali - del documento.

- Di non essere destinatario di provvedimenti di sospensione dall'esercizio della professione o di cancellazione dall'albo professionale.

Ufficio provinciale di: ANCONA  
Protocollo n:  
Data :  
Codice file PREGEO: 104.436.094

Pag. 2 di 27

## Particelle

Comune: OSIMO Sez. Censuaria:  
Foglio: 0460 Particelle: 1262, 78, 1263, 1265, 1264, 1 . .

## Firma delle parti o loro delegati

Il/I sottoscritto/i dichiara/no di essere a conoscenza del contenuto del presente atto di aggiornamento

MAIT S.P.A. CON SEDE IN OSIMO (AN), C.F. 00882060429  
FIRMA MARIA GRAZIA TONTI  
IN QUALITA DI LEGALE RAPPRESENTANTE

Firma \_\_\_\_\_

## Tecnico redattore

Tecnico: AGOSTINELLI GIANNI Qualifica: GEOMETRA  
Provincia: ANCONA N. iscrizione: 1752  
Cod. Fisc.: GSTGNN75M06G157N

luogo e data

timbro e firma

### Attestazione di avvenuto deposito

Si attesta che il presente atto di aggiornamento catastale è stato depositato presso questo Comune ai sensi del DPR 380/2001, art. 30, comma5.

luogo e data

timbro e firma



Ufficio provinciale di: ANCONA

Protocollo n:

Data:

Codice file PRGEO: 104.436.094

Pag. 3 di 27

**Dati generali del tipo**

Comune:	OSIMO	Sez. Censuaria:	
Foglio:	0460	Particelle:	1262, 78, 1263, 1265, 1264, 1 . .
Tecnico:	AGOSTINELLI GIANNI	Qualifica:	GEOMETRA
Provincia:	ANCONA	N. iscrizione:	1752

**Modello censuario**
**Frazionamento**

Operazione	Identificativo						Superficie				Dati Censuari		Lotti	
	Sezione	Foglio	Originale		Provvisorio	Proposto	m <sup>2</sup>			Natura	Qualità	Classe	Provvisorio	Proposto
			principale	sub			ha	a	ca					
O		0460	1262	000			00000	16	23	SN	282			
V		0460	1262	000			00000	03	70	SN	000			
C		0460		000	a	AAB	00000	12	43	SN	000			
C		0460		000	b	AAC	00000	00	10	SN	000			
O		0460	78	000			00004	27	37	SN	282			
V		0460	78	000			00004	16	52	SN	000			
C		0460		000	a	BBA	00000	01	60	SN	000			
C		0460		000	b	BBB	00000	07	30	SN	000			
C		0460		000	c	BBC	00000	00	15	SN	000			
C		0460		000	d	BBD	00000	01	80	SN	000			
O		0460	1263	000			00000	57	51	SN	282			
V		0460	1263	000			00000	24	17	SN	000			
C		0460		000	a	CCB	00000	33	34	SN	000			
O		0460	1265	000			00000	23	80	SN	282			
V		0460	1265	000			00000	05	24	SN	000			
C		0460		000	a	DDB	00000	07	08	SN	000			
C		0460		000	b	DDC	00000	10	54	SN	000			
C		0460		000	c	DDD	00000	00	19	SN	000			
C		0460		000	d	DDE	00000	00	14	SN	000			
C		0460		000	e	DDF	00000	00	07	SN	000			

Ufficio provinciale di: ANCONA

Protocollo n:

Data:

Codice file PREGEO: 104.436.094

Pag. 4 di 27

**Dati generali del tipo**

Comune:	OSIMO	Sez. Censuaria:	
Foglio:	0460	Particelle:	1262, 78, 1263, 1265, 1264, 1 . .
Tecnico:	AGOSTINELLI GIANNI	Qualifica:	GEOMETRA
Provincia:	ANCONA	N. iscrizione:	1752

**Modello censuario**
**Frazionamento**

Operazione	Identificativo						Superficie				Dati Censuari		Lotti	
	Sezione	Foglio	Originale		Provvisorio	Proposto	m <sup>2</sup>			Natura	Qualità	Classe	Provvisorio	Proposto
			principale	sub			ha	a	ca					
C		0460		000	f	DDG	00000	00	54	SN	000			
O		0460	1264	000			00000	07	54	SN	282			
V		0460	1264	000			00000	07	05	SN	000			
C		0460		000	a	EEB	00000	00	40	SN	000			
C		0460		000	b	EEC	00000	00	09	SN	000			

**Mappale**

Operazione	Identificativo						Superficie				Dati Censuari		Lotti	
	Sezione	Foglio	Originale		Provvisorio	Proposto	m <sup>2</sup>			Natura	Qualità	Classe	Provvisorio	Proposto
			principale	sub			ha	a	ca					
O		0460	1533	000			00001	30	83	SN	282			
V		0460	1533	000			00001	30	83	SN	000		A	1533
O		0460	AAB	000			00000	12	43	SN	282			
S		0460	AAB	000			00000	00	00		000		A	1533
O		0460	78	000			00004	16	52	SN	282			
S		0460	78	000			00000	00	00		000		A	1533
O		0460	BBA	000			00000	01	60	SN	282			
S		0460	BBA	000			00000	00	00		000		A	1533

Ufficio provinciale di: ANCONA

Protocollo n:

Data:

Codice file PRGEO: 104.436.094

Pag. 5 di 27

**Dati generali del tipo**

Comune:	OSIMO	Sez. Censuaria:	
Foglio:	0460	Particelle:	1262, 78, 1263, 1265, 1264, 1 . .
Tecnico:	AGOSTINELLI GIANNI	Qualifica:	GEOMETRA
Provincia:	ANCONA	N. iscrizione:	1752

**Modello censuario**
**Mappale**

Operazione	Identificativo						Superficie				Dati Censuari		Lotti	
	Sezione	Foglio	Originale		Provvisorio	Proposto	m <sup>2</sup>			Natura	Qualità	Classe	Provvisorio	Proposto
			principale	sub			ha	a	ca					
O		0460	CCB	000			00000	33	44	SN	282			
S		0460	CCB	000			00000	00	00		000		A	1533
O		0460	DDD	000			00000	00	19	SN	282			
S		0460	DDD	000			00000	00	00		000		A	1533
O		0460	DDG	000			00000	00	54	SN	282			
S		0460	DDG	000			00000	00	00		000		A	1533
O		0460	1262	000			00000	03	70	SN	282			
V		0460	1262	000			00000	03	70	SN	000		B	1262
O		0460	BBB	000			00000	07	30	SN	282			
S		0460	BBB	000			00000	00	00		000		B	1262
O		0460	BBC	000			00000	00	15	SN	282			
S		0460	BBC	000			00000	00	00		000		B	1262
O		0460	BBD	000			00000	01	80	SN	282			
S		0460	BBD	000			00000	00	00		000		B	1262
O		0460	1263	000			00000	24	17	SN	282			
S		0460	1263	000			00000	00	00		000		B	1262
O		0460	1265	000			00000	05	24	SN	282			
S		0460	1265	000			00000	00	00		000		B	1262
O		0460	DDC	000			00000	10	54	SN	282			
S		0460	DDC	000			00000	00	00		000		B	1262



Ufficio provinciale di: ANCONA

Protocollo n:

Data:

Codice file PRGEO: 104.436.094

Pag. 6 di 27

**Dati generali del tipo**

Comune:	OSIMO	Sez. Censuaria:	
Foglio:	0460	Particelle:	1262, 78, 1263, 1265, 1264, 1 . .
Tecnico:	AGOSTINELLI GIANNI	Qualifica:	GEOMETRA
Provincia:	ANCONA	N. iscrizione:	1752

**Modello censuario**
**Mappale**

Operazione	Identificativo						Superficie				Dati Censuari		Lotti	
	Sezione	Foglio	Originale		Provvisorio	Proposto	m <sup>2</sup>			Natura	Qualità	Classe	Provvisorio	Proposto
			principale	sub			ha	a	ca					
O		0460	EEB	000			00000	00	40	SN	282			
S		0460	EEB	000			00000	00	00		000		B	1262
O		0460	EEC	000			00000	00	09	SN	282			
S		0460	EEC	000			00000	00	00		000		B	1262
O		0460	1264	000			00000	07	05	SN	282			
V		0460	1264	000			00000	07	05	SN	282		C	1264
O		0460	DDE	000			00000	00	14	SN	282			
S		0460	DDE	000			00000	00	00		000		C	1264
O		0460	DDF	000			00000	00	07	SN	282			
S		0460	DDF	000			00000	00	00		000		C	1264
O		0460	DDB	000			00000	07	08	SN	282			
S		0460	DDB	000			00000	00	00		000		C	1264

**Informazioni Complementari**

Ufficio provinciale di: ANCONA

Protocollo n:

Data :

Codice file PRGEO: 104.436.094

Pag. 7 di 27

*Dati generali del tipo*

Comune:	OSIMO	Sez. Censuaria:	
Foglio:	0460	Particelle:	1262, 78, 1263, 1265, 1264, 1 . .
Tecnico:	AGOSTINELLI GIANNI	Qualifica:	GEOMETRA
Provincia:	ANCONA	N. iscrizione:	1752

**Proposta di aggiornamento cartografico:****Rappresentazione grafica***I punti di appoggio e le nuove linee da introdurre in mappa sono descritte nel LIBRETTO DELLE MISURE*

Scala 1 : 2000

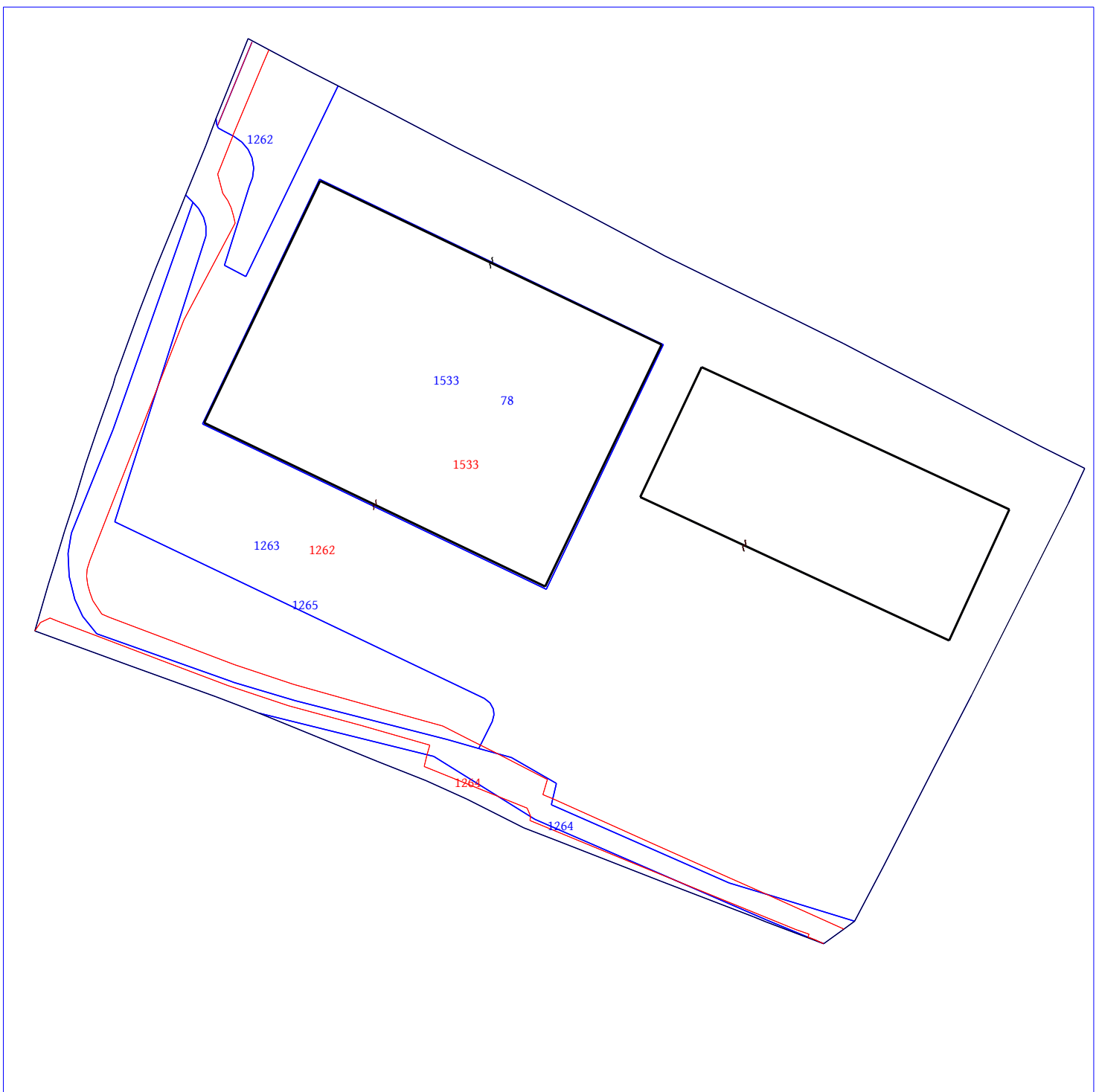

Ufficio provinciale di: ANCONA

Protocollo n:

Data :

Codice file PREGEO: 104.436.094

Pag. 8 di 27

---

*Dati generali del tipo*

---

Comune:	OSIMO	Sez. Censuaria:	
Foglio:	0460	Particelle:	1262, 78, 1263, 1265, 1264, 1 . .
Tecnico:	AGOSTINELLI GIANNI	Qualifica:	GEOMETRA
Provincia:	ANCONA	N. iscrizione:	1752

---

**Proposta di aggiornamento cartografico:****Rappresentazione alfa-numerica**

---

*Estratto di mappa*

---

Rilasciato dall'UP di ANCONA

Protocollo: AN0031351/2023      Data: 28/03/2023      Codice Riscontro: 33138197965012

---

8|1%|4817012.365|2402913.615|  
8|2%|4817099.288|2402955.337|  
8|3%|4817157.980|2402833.139|  
8|4%|4817071.058|2402791.419|  
8|5%|4817013.185|2402913.298|  
8|6%|4817099.192|2402954.617|  
8|7%|4817157.494|2402833.340|  
8|8%|4817071.488|2402792.021|  
8|9%|4816968.349|2402811.470|  
8|10%|4816959.821|2402832.137|  
8|11%|4816951.035|2402853.636|  
8|12%|4816944.346|2402870.856|  
8|13%|4816937.648|2402885.550|  
8|14%|4816927.516|2402905.661|  
8|15%|4816923.033|2402917.116|  
8|16%|4816908.546|2402954.472|  
8|17%|4816895.780|2402987.231|  
8|18%|4816894.058|2402991.747|  
8|19%|4816886.203|2403012.352|  
8|20%|4816894.707|2402992.059|  
8|21%|4816930.570|2402909.612|  
8|22%|4816952.934|2402873.669|  
8|35%|4817042.806|2403099.305|  
8|36%|4816974.662|2403064.888|  
8|57%|4817173.229|2402802.695|  
8|58%|4817171.309|2402805.442|  
8|59%|4817168.685|2402807.618|  
8|60%|4817165.604|2402809.029|  
8|61%|4817162.107|2402809.610|  
8|62%|4817158.774|2402809.289|  
8|63%|4817155.567|2402808.119|  
8|64%|4817127.421|2402799.341|  
8|65%|4817123.557|2402806.859|  
8|66%|4817191.219|2402839.565|  
8|67%|4817196.601|2402829.126|  
8|68%|4817208.054|2402807.615|  
8|69%|4817189.152|2402800.086|  
8|70%|4817179.671|2402796.338|  
8|71%|4817177.673|2402796.534|  
8|72%|4817176.352|2402797.148|  
8|73%|4817175.249|2402798.794|  
8|74%|4817149.856|2402788.047|  
8|75%|4817069.007|2402759.641|  
8|76%|4817032.246|2402744.902|  
8|77%|4817025.042|2402743.708|  
8|78%|4817016.826|2402743.984|  
8|79%|4817008.760|2402745.976|  
8|80%|4817002.655|2402748.781|  
8|81%|4816996.476|2402753.768|  
8|82%|4816979.463|2402801.922|  
8|83%|4816979.362|2402802.206|

Ufficio provinciale di: ANCONA

Protocollo n:

Data :

Codice file PREGEO: 104.436.094

Pag. 9 di 27

---

*Dati generali del tipo*

---

Comune:	OSIMO	Sez. Censuaria:	
Foglio:	0460	Particelle:	1262, 78, 1263, 1265, 1264, 1 . .
Tecnico:	AGOSTINELLI GIANNI	Qualifica:	GEOMETRA
Provincia:	ANCONA	N. iscrizione:	1752

---

**Proposta di aggiornamento cartografico:****Rappresentazione alfa-numerica**

---

8|84%|4816972.610|2402824.361|  
8|85%|4816958.917|2402878.424|  
8|86%|4816955.760|2402889.632|  
8|87%|4816965.212|2402894.443|  
8|88%|4816967.717|2402895.055|  
8|89%|4816969.749|2402894.776|  
8|90%|4816971.903|2402893.570|  
8|91%|4816973.378|2402891.630|  
8|92%|4817036.178|2402760.203|  
8|93%|4817137.895|2402792.581|  
8|94%|4817141.559|2402792.601|  
8|95%|4817144.447|2402791.877|  
8|96%|4817147.701|2402790.092|  
8|97%|4816891.463|2403019.410|  
8|98%|4816894.240|2403023.252|  
8|99%|4816902.622|2402995.861|  
8|100%|4816904.657|2402989.211|  
8|101%|4816907.809|2402978.734|  
8|102%|4816935.644|2402915.362|  
8|103%|4816943.337|2402917.272|  
8|104%|4816952.478|2402901.244|  
8|105%|4817152.457|2402785.509|  
8|106%|4817147.532|2402783.542|  
8|107%|4817126.380|2402774.951|  
8|108%|4817110.893|2402768.827|  
8|109%|4817099.878|2402764.776|  
8|110%|4817090.441|2402761.401|  
8|111%|4817087.907|2402760.496|  
8|112%|4817084.914|2402759.622|  
8|113%|4817069.142|2402753.968|  
8|114%|4817056.683|2402749.813|  
8|115%|4817044.667|2402746.172|  
8|116%|4817032.979|2402742.433|  
8|117%|4817027.105|2402740.686|  
8|118%|4817021.155|2402738.915|  
8|119%|4817014.120|2402736.670|  
8|120%|4816997.508|2402731.850|  
8|121%|4816985.316|2402765.162|  
8|122%|4816974.041|2402796.274|  
8|132%|4817055.202|2403105.121|  
8|133%|4816948.796|2403051.524|  
8|134%|4816913.735|2403033.411|  
8|155%|4817063.210|2403089.071|  
8|156%|4817077.984|2403060.763|  
8|157%|4817095.024|2403028.087|  
8|158%|4817099.710|2403019.293|  
8|159%|4817108.231|2403001.802|  
8|160%|4817120.413|2402976.817|  
8|161%|4817130.955|2402955.572|  
8|162%|4817133.256|2402951.267|  
8|163%|4817146.670|2402926.007|  
8|164%|4817156.639|2402906.897|  
8|165%|4817169.360|2402881.950|  
8|166%|4817182.406|2402856.654|  
8|167%|4817170.136|2402792.568|  
8|168%|4817045.055|2402947.045|

Ufficio provinciale di: ANCONA

Protocollo n:

Data :

Codice file PREGEO: 104.436.094

Pag. 10 di 27

Dati generali del tipo

Comune:	OSIMO	Sez. Censuaria:	
Foglio:	0460	Particelle:	1262, 78, 1263, 1265, 1264, 1 . .
Tecnico:	AGOSTINELLI GIANNI	Qualifica:	GEOMETRA
Provincia:	ANCONA	N. iscrizione:	1752

Proposta di aggiornamento cartografico:

Rappresentazione alfa-numerica

8|169%|4817010.752|2403021.028|  
8|170%|4816994.118|2403056.890|  
8|171%|4817040.606|2403078.351|  
8|172%|4817063.716|2403028.562|  
8|173%|4817091.288|2402968.869|  
8|180L|4817177.183|2402796.762|  
8|181L|4817206.974|2402808.992|  
8|177S|4817027.904|2402984.037|1.205|14|  
8|178S|4817128.343|2402893.979|4.336|14|  
7|53|36%|35%|132%|155%|156%|157%|158%|159%|160%|161%|NC|78|78|42106|  
7|0|162%|163%|164%|165%|166%|66%|65%|64%|63%|62%|NC|  
7|0|61%|60%|59%|58%|57%|73%|72%|71%|70%|167%|NC|  
7|0|105%|74%|96%|95%|94%|93%|92%|91%|90%|89%|NC|  
7|0|88%|87%|86%|104%|103%|102%|101%|100%|99%|98%|NC|  
7|0|134%|133%|36%|NC|  
7|5|2%|1%|4%|3%|2%|NC|78-|78-|13070|  
7|7|168%|169%|170%|171%|172%|173%|168%|NC|78+|78+|6187|  
7|5|1%|2%|3%|4%|1%|NC|1533|1533|13070|  
7|5|5%|6%|7%|8%|5%|NC|1533+|1533+|12840|  
7|45|22%|21%|20%|19%|97%|98%|99%|100%|101%|102%|NC|1265|1265|3287|  
7|0|103%|104%|86%|85%|84%|83%|82%|81%|80%|79%|NC|  
7|0|78%|77%|76%|75%|74%|105%|106%|107%|108%|109%|NC|  
7|0|110%|111%|112%|113%|114%|115%|116%|117%|118%|119%|NC|  
7|0|120%|121%|122%|9%|22%|NC|  
7|15|9%|10%|11%|12%|13%|14%|15%|16%|17%|18%|NC|1264|1264|802|  
7|0|19%|20%|21%|22%|9%|NC|  
7|24|74%|75%|76%|77%|78%|79%|80%|81%|82%|83%|NC|1263|1263|5879|  
7|0|84%|85%|86%|87%|88%|89%|90%|91%|92%|93%|NC|  
7|0|94%|95%|96%|74%|NC|  
7|18|57%|58%|59%|60%|61%|62%|63%|64%|65%|66%|NC|1262|1262|1662|  
7|0|67%|68%|69%|70%|71%|72%|73%|57%|NC|  
7|2|180L|181L|NT|  
6|PARTICELLA|78|00|ENTE URBANO|42737|42106|0|0|SN|  
6|PARTICELLA|1262|00|ENTE URBANO|1623|1662|0|0|SR|  
6|PARTICELLA|1263|00|ENTE URBANO|5751|5879|0|0|SR|  
6|PARTICELLA|1264|00|ENTE URBANO|754|802|0|0|SR|  
6|PARTICELLA|1265|00|ENTE URBANO|2380|3287|0|0|SN|  
6|PARTICELLA|1266|00|ENTE URBANO|5000|4289|0|0|SN|  
6|PARTICELLA|1529|00|ENTE URBANO|3172|3239|0|0|SR|  
6|PARTICELLA|1533|00|ENTE URBANO|13083|13070|0|0|SR|  
6|PFCART|PF05/0460/G157|4816618.950|2402049.163|  
6|PFCART|PF06/0460/G157|4816518.565|2402365.714|  
6|PFCART|PF09/0460/G157|4817176.484|2402215.104|  
6|PFCART|PF13/0460/G157|4817275.878|2402813.600|  
6|PFCART|PF15/0460/G157|4817604.255|2402453.463|  
6|PFCART|PF18/0460/G157|4817091.288|2402968.869|  
6|PFCART|PF19/0460/G157|4817708.606|2402892.377|  
6|PFCART|PF20/0460/G157|4816343.864|2402608.969|  
6|DISTORSIONE|1.83|  
6|SCALAORIGINARIA|2000|  
6|INQUADRAMENTO|4817349.489|2402524.027|0.1693333333|0.000|0.000|0.000000000|

Ufficio provinciale di: ANCONA

Protocollo n:

Data :

Codice file PREGEO: 104.436.094

Pag. 11 di 27

---

*Dati generali del tipo*

---

Comune:	OSIMO	Sez. Censuaria:	
Foglio:	0460	Particelle:	1262, 78, 1263, 1265, 1264, 1 . .
Tecnico:	AGOSTINELLI GIANNI	Qualifica:	GEOMETRA
Provincia:	ANCONA	N. iscrizione:	1752

---

**Proposta di aggiornamento cartografico:****Rappresentazione alfa-numerica**

---

*Estratto di mappa aggiornato*

---

8|180L|4817177.183|2402796.762|  
8|181L|4817206.974|2402808.992|  
8|1001@|4817162.594|2402760.665|  
8|1002@|4817218.361|2402725.459|  
8|1003@|4817182.225|2402700.903|  
8|1004@|4817201.541|2402778.984|  
8|1005@|4816997.805|2402729.627|  
8|PF08/046A/G157\*|4816934.346|2402635.471|  
8|267\*|4816956.949|2402872.290|  
8|251\*|4817013.833|2402750.598|  
8|298\*|4816909.415|2402979.252|  
8|PF18/0460/G157\*|4817089.576|2402969.184|  
8|236\*|4817000.470|2402733.920|  
8|179\*|4817147.831|2402801.601|  
8|177\*|4817152.999|2402798.706|  
8|280\*|4816939.362|2402912.422|  
8|216\*|4817071.186|2402770.452|  
8|282\*|4816958.521|2402887.036|  
8|281\*|4816944.716|2402914.009|  
8|239\*|4817001.136|2402739.618|  
8|PF13/0460/G157\*|4817272.753|2402816.799|  
8|1005#|4817173.482|2402802.207|  
8|247\*|4817003.511|2402755.579|  
8|1012#|4816938.745|2402896.473|  
8|305\*|4816891.463|2403019.410|  
8|268\*|4816949.375|2402870.197|  
8|1011#|4816953.511|2402871.340|  
8|PF01/0010/C100\*|4816826.547|2402986.062|  
8|246\*|4817002.344|2402758.367|  
8|1010#|4816903.993|2402991.382|  
8|261\*|4816970.940|2402822.083|  
8|323\*|4817159.901|2402796.784|  
8|1008#|4816953.993|2402895.883|  
8|249\*|4817008.311|2402752.487|  
8|270\*|4816931.646|2402908.155|  
8|253\*|4817019.467|2402750.376|  
8|260\*|4816978.110|2402800.527|  
8|245\*|4816996.524|2402751.896|  
8|248\*|4817005.782|2402753.981|  
8|169\*|4817173.584|2402802.248|  
8|257\*|4816993.648|2402781.163|  
8|183\*|4817108.055|2402784.876|  
8|258\*|4816985.500|2402802.860|  
8|309\*|4816888.700|2403006.739|  
8|308\*|4816887.648|2403009.158|  
8|310\*|4816889.601|2403007.099|  
8|235\*|4816997.508|2402731.850|  
8|263\*|4816978.503|2402823.893|  
8|1006#|4817083.451|2402775.251|  
8|180\*|4817145.058|2402802.515|  
8|PF15/0460/G157\*|4817608.440|2402461.341|  
8|333\*|4817204.124|2402814.996|

Ufficio provinciale di: ANCONA

Protocollo n:

Data:

Codice file PREGEO: 104.436.094

Pag. 12 di 27

**Dati generali del tipo**

Comune:	OSIMO	Sez. Censuaria:	
Foglio:	0460	Particelle:	1262, 78, 1263, 1265, 1264, 1 . .
Tecnico:	AGOSTINELLI GIANNI	Qualifica:	GEOMETRA
Provincia:	ANCONA	N. iscrizione:	1752

**Proposta di aggiornamento cartografico:**
**Rappresentazione alfa-numerica**

8|150\*|4817194.684|2402811.087|  
 8|149\*|4817198.535|2402812.698|  
 8|266\*|4816963.831|2402847.779|  
 8|178\*|4817150.531|2402800.376|  
 8|254\*|4817022.593|2402751.482|  
 8|255\*|4816986.723|2402777.677|  
 8|271\*|4816929.982|2402907.931|  
 8|237\*|4817001.997|2402737.233|  
 8|PF04/0010/C100\*|4816810.566|2403259.598|  
 8|264\*|4816971.346|2402849.553|  
 8|1013#|4816931.490|2402908.134|  
 8|295\*|4816914.872|2402944.665|  
 8|283\*|4816963.650|2402876.938|  
 8|182\*|4817136.076|2402799.688|  
 8|181\*|4817142.379|2402803.076|  
 8|1007#|4816956.897|2402890.211|  
 8|297\*|4816922.624|2402949.667|  
 8|1014#|4816907.689|2402962.214|  
 8|269\*|4816934.530|2402906.893|  
 8|PF09/0460/G157\*|4817187.099|2402220.138|  
 8|311\*|4816891.362|2403002.433|  
 8|1009#|4816937.800|2402915.897|  
 8|250\*|4817011.027|2402751.377|  
 8|321\*|4816886.203|2403012.352|  
 8|252\*|4817016.823|2402750.352|  
 8|PF19/0460/G157\*|4817704.136|2402899.569|  
 8|312\*|4816892.995|2402998.113|  
 6|PV|321\*|19%|  
 6|PV|304\*|98%|  
 6|PV|101\*|1001@|  
 6|PV|243\*|1002@|  
 6|PV|168\*|1003@|  
 6|PV|242\*|1004@|  
 6|PV|234\*|1005@|  
 6|PV|235\*|120%|  
 7|2|180L|181L|RT|  
 7|60|98%|134%|133%|36%|35%|132%|155%|156%|157%|158%|NC|1533|1263|59745|  
 7|0|159%|160%|161%|162%|163%|164%|165%|166%|66%|67%|NC|  
 7|0|333\*|NC|  
 7|0|149\*|150\*|169\*|1005#|323\*|177\*|178\*|179\*|180\*|RC|  
 7|0|181\*|182\*|183\*|1006#|216\*|254\*|253\*|252\*|251\*|250\*|RC|  
 7|0|249\*|248\*|247\*|246\*|257\*|258\*|263\*|264\*|283\*|282\*|RC|  
 7|0|1007#|1008#|281\*|280\*|1009#|297\*|298\*|1010#|305\*|RC|  
 7|0|98%|NC|  
 7|5|5%|6%|7%|8%|5%|NC|1533+|1533|12840|  
 7|7|168%|169%|170%|171%|172%|173%|168%|NC|1533+|78|6187|  
 7|38|1011#|267\*|266\*|261\*|260\*|255\*|245\*|239\*|237\*|236\*|RC|1264|1265|1487|  
 7|0|235\*|RC|  
 7|0|121%|122%|9%|10%|11%|12%|13%|14%|15%|NC|  
 7|0|16%|17%|18%|321\*|NC|  
 7|0|308\*|309\*|310\*|311\*|312\*|1014#|295\*|271\*|1013#|RC|  
 7|0|270\*|269\*|1012#|268\*|1011#|RC|  
 7|84|105%|106%|107%|108%|109%|110%|111%|112%|113%|114%|NC|1262|1265|5575|  
 7|0|115%|116%|117%|118%|119%|235\*|NC|  
 7|0|236\*|237\*|239\*|245\*|255\*|260\*|261\*|266\*|267\*|RC|

Ufficio provinciale di: ANCONA

Protocollo n:

Data :

Codice file PREGEO: 104.436.094

Pag. 13 di 27

---

*Dati generali del tipo*

---

Comune:	OSIMO	Sez. Censuaria:	
Foglio:	0460	Particelle:	1262, 78, 1263, 1265, 1264, 1 . .
Tecnico:	AGOSTINELLI GIANNI	Qualifica:	GEOMETRA
Provincia:	ANCONA	N. iscrizione:	1752

---

**Proposta di aggiornamento cartografico:                      Rappresentazione alfa-numerica**

---

7|0|1011#|268\*|1012#|269\*|270\*|1013#|271\*|295\*|1014#|312\*|RC|  
7|0|311\*|310\*|309\*|308\*|321\*|RC|  
7|0|305\*|NC|  
7|0|1010#|298\*|297\*|1009#|280\*|281\*|1008#|1007#|282\*|RC|  
7|0|283\*|264\*|263\*|258\*|257\*|246\*|247\*|248\*|249\*|250\*|RC|  
7|0|251\*|252\*|253\*|254\*|216\*|1006#|183\*|182\*|181\*|180\*|RC|  
7|0|179\*|178\*|177\*|323\*|1005#|169\*|150\*|149\*|333\*|RC|  
7|0|68%|69%|70%|167%|105%|NC|



Ufficio provinciale di: ANCONA

Protocollo n:

Data:

Codice file PREGEO: 104.436.094

Pag. 14 di 27

## Dati generali del tipo

Comune:	OSIMO	Sez. Censuaria:	
Foglio:	0460	Particelle:	1262, 78, 1263, 1265, 1264, 1 . .
Tecnico:	AGOSTINELLI GIANNI	Qualifica:	GEOMETRA
Provincia:	ANCONA	N. iscrizione:	1752

0|02082022|126202|G157|0460|1262, 78, 1533, 1263, 1264, 1265|AGOSTINELLI GIANNI|GEOMETRA|ANCONA|  
9|20|10|20|2402900|PREGEO 10.00-G, APAG 2.12|FM|-|  
1|100|4498244.29,1080095.36,4376317.04|0.000| |  
6|L2|24072022-05:01|24072022-07:04|RTK|PDOP=1|  
2|101|6864.321,5625.974,-8472.589|0.00027363,0.00004930,0.00012978,0.00012312,0.00012531,0.00048418|PDOP=2|2.1  
02|spigolo mura[VRS]|  
2|102|6922.341,5615.437,-8529.086|0.00033448,0.00003918,0.00014702,0.00012132,0.00011821,0.00046093|PDOP=2|2.1  
02|mura|  
2|105|6857.885,5634.016,-8468.065|0.00031424,0.00004844,0.00021321,0.00011891,0.00008605,0.00036525|PDOP=2|2.1  
02|Cordolo|  
2|106|6861.325,5633.336,-8471.574|0.00028087,0.00005659,0.00018625,0.00011636,0.00009255,0.00034206|PDOP=2|2.1  
02|Cordolo|  
2|107|6861.906,5613.801,-8467.547|0.00251958,0.00183904,0.00264297,0.00165636,0.00210695,0.00319990|PDOP=5|2.1  
02|Cordolo|  
2|108|6858.475,5614.491,-8463.794|0.00040984,0.00004149,0.00017436,0.00013217,0.00012373,0.00044999|PDOP=2|2.1  
02|Cordolo|  
2|109|6852.425,5613.136,-8457.266|0.00054975,0.00020251,0.00025296,0.00027782,0.00023987,0.00054897|PDOP=2|2.1  
02|Cordolo|  
2|110|6852.335,5615.562,-8457.760|0.00128394,0.00079370,0.00129031,0.00081281,0.00118637,0.00222653|PDOP=4|2.1  
02|Cordolo|  
2|111|6848.756,5616.210,-8454.315|0.00036222,0.00005602,0.00015990,0.00013915,0.00014020,0.00049823|PDOP=2|2.1  
02|Cordolo|  
2|112|6848.049,5635.811,-8458.623|0.00031598,0.00005443,0.00015059,0.00012331,0.00012299,0.00043937|PDOP=2|2.1  
02|Cordolo|  
2|113|6851.669,5635.144,-8462.004|0.00027002,0.00006274,0.00014658,0.00012171,0.00012233,0.00043262|PDOP=2|2.1  
02|Cordolo|  
2|114|6849.920,5641.063,-8461.671|0.00030907,0.00005825,0.00015711,0.00012245,0.00012112,0.00043439|PDOP=2|2.1  
02|Cordolo|  
2|115|6845.591,5647.084,-8458.804|0.00030919,0.00005871,0.00015763,0.00012250,0.00012115,0.00043346|PDOP=2|2.1  
02|Cordolo|  
2|116|6842.815,5648.975,-8456.477|0.00030934,0.00005913,0.00015813,0.00012258,0.00012120,0.00043269|PDOP=2|2.1  
02|Cordolo|  
2|118|6820.166,5655.886,-8434.973|0.00040035,0.00014403,0.00024166,0.00019915,0.00019619,0.00050235|PDOP=2|2.1  
02|Cordolo|  
2|119|6820.107,5654.515,-8434.536|0.00048472,0.00016733,0.00031692,0.00021955,0.00021719,0.00056816|PDOP=2|2.1  
02|spigolo mura|  
2|120|6815.661,5655.895,-8430.183|0.00052268,0.00017926,0.00030386,0.00022163,0.00022080,0.00053534|PDOP=2|2.1  
02|Recinzione|  
2|121|6815.712,5657.238,-8430.766|0.00037304,0.00011824,0.00021658,0.00017282,0.00017016,0.00047364|PDOP=2|2.1  
02|Cordolo|  
2|122|6812.389,5660.914,-8428.189|0.00036759,0.00005694,0.00017759,0.00012392,0.00011995,0.00042932|PDOP=2|2.1  
02|Cordolo|  
2|123|6806.698,5669.419,-8424.437|0.00049148,0.00006353,0.00010705,0.00013402,0.00011955,0.00044203|PDOP=2|2.1  
02|Cordolo|  
2|124|6803.209,5659.772,-8418.386|0.00071775,-0.000001396,0.00032855,0.00013434,0.00009384,0.00052333|PDOP=2|2  
.102|Recinzione|  
2|125|6789.097,5663.932,-8404.954|0.00053245,0.00003281,0.00032799,0.00012736,0.00008400,0.00042155|PDOP=2|2.1  
02|Spigolo Recinzione|  
2|126|6789.626,5673.340,-8407.802|0.00143373,-0.00011756,0.00062211,0.00015402,0.00004460,0.00121017|PDOP=3|2.  
102|Spigolo Recinzione|  
2|127|6779.880,5679.798,-8397.553|0.00115981,0.00026009,0.00056474,0.00033154,0.00030967,0.00064400|PDOP=3|2.1  
02|Spigolo Recinzione|  
2|128|6779.685,5678.772,-8395.394|0.00047015,0.00005345,0.00014886,0.00012910,0.00012709,0.00041418|PDOP=2|2.1  
02|Spigolo Recinzione|

Ufficio provinciale di: ANCONA

Protocollo n:

Data:

Codice file PREGEO: 104.436.094

Pag. 15 di 27

**Dati generali del tipo**

Comune:	OSIMO	Sez. Censuaria:	
Foglio:	0460	Particelle:	1262, 78, 1263, 1265, 1264, 1 . .
Tecnico:	AGOSTINELLI GIANNI	Qualifica:	GEOMETRA
Provincia:	ANCONA	N. iscrizione:	1752

2|129|6777.319,5668.986,-8390.218|0.00052926,0.00003736,0.00024708,0.00013331,0.00010925,0.00046323|PDOP=2|2.1  
 02|Spigolo Recinzione|  
 2|PF13/0460/G157|6776.058,5662.058,-8387.378|0.00024946,0.00007765,0.00020318,0.00013146,0.00011120,0.00036400  
 |PDOP=2|2.102|Spigolo Fabbriato|  
 2|133|6768.282,5670.171,-8384.107|0.00041760,0.00009068,0.00034977,0.00013523,0.00012605,0.00066066|PDOP=2|2.1  
 02|loc tecnico|  
 2|134|6764.296,5671.021,-8380.219|0.00030955,0.00009444,0.00021529,0.00013402,0.00012547,0.00036216|PDOP=2|2.1  
 02|Spigolo Recinzione|  
 2|135|6763.968,5674.004,-8380.981|0.00080130,0.00024163,0.00080684,0.00021858,0.00039286,0.00150704|PDOP=3|2.1  
 02|Spigolo Recinzione|  
 2|138|6720.837,5681.920,-8338.674|0.00031588,0.00010167,0.00021530,0.00014083,0.00012441,0.00036476|PDOP=2|2.1  
 02|Recinzione|  
 2|139|6766.816,5686.045,-8388.360|0.00031660,0.00019823,0.00024075,0.00028854,0.00018705,0.00039312|PDOP=2|2.1  
 02|stradal|  
 2|140|6767.302,5688.996,-8389.746|0.00029515,0.00013592,0.00022617,0.00026452,0.00019728,0.00039850|PDOP=2|2.1  
 02|stradal|  
 2|141|6779.460,5684.977,-8400.912|0.00026242,0.00013988,0.00021351,0.00027717,0.00019048,0.00039136|PDOP=2|2.1  
 02|stradal|  
 2|142|6779.241,5681.897,-8399.839|0.00032746,0.00021363,0.00026441,0.00041852,0.00028241,0.00044376|PDOP=2|2.1  
 02|stradal|  
 2|143|6804.414,5676.005,-8423.802|0.00027202,0.00013174,0.00021466,0.00018228,0.00015455,0.00037439|PDOP=2|2.1  
 02|stradal|  
 2|144|6804.403,5672.565,-8422.963|0.00023814,0.00009833,0.00019230,0.00014508,0.00012409,0.00036227|PDOP=2|2.1  
 02|stradal|  
 2|145|6815.758,5676.102,-8434.818|0.00023893,0.00009803,0.00019373,0.00013909,0.00012937,0.00036013|PDOP=2|2.1  
 02|Spigolo Recinzione|  
 2|146|6820.116,5672.095,-8437.888|0.00095419,0.00005687,0.00051864,0.00017444,0.00010587,0.00051068|PDOP=3|2.1  
 02|spigolo mural|  
 2|147|6821.894,5671.527,-8439.581|0.00072777,0.00008300,0.00042720,0.00014439,0.00011971,0.00047445|PDOP=2|2.1  
 02|spigolo mural|  
 2|148|6823.176,5674.795,-8441.818|0.00057878,0.00010653,0.00039347,0.00015752,0.00013231,0.00054677|PDOP=2|2.1  
 02|spigolo mural|  
 2|149|6825.647,5672.202,-8443.412|0.00024095,0.00009978,0.00019524,0.00014074,0.00013066,0.00036218|PDOP=2|2.1  
 02|Spigolo Recinzione|  
 2|150|6828.858,5671.422,-8446.084|0.00024143,0.00010017,0.00019559,0.00014112,0.00013095,0.00036266|PDOP=2|2.1  
 02|Recinzione|  
 2|151|6825.457,5670.168,-8443.001|0.00024167,0.00010045,0.00019574,0.00014135,0.00013110,0.00036280|PDOP=2|2.1  
 02|Cordolo|  
 2|152|6829.095,5668.958,-8446.527|0.00026895,0.00010355,0.00019604,0.00014276,0.00014969,0.00076410|PDOP=2|2.1  
 02|Cordolo|  
 2|153|6839.774,5648.848,-8452.139|0.00026830,0.00010675,0.00020860,0.00014460,0.00013456,0.00037066|PDOP=2|2.1  
 02|mura|  
 2|154|6841.282,5648.078,-8453.499|0.00038158,0.00011835,0.00025695,0.00014606,0.00013960,0.00039148|PDOP=2|2.1  
 02|mura|  
 2|155|6842.177,5646.852,-8455.030|0.00035245,0.00011940,0.00029646,0.00014756,0.00015830,0.00064124|PDOP=2|2.1  
 02|mura|  
 2|156|6843.432,5645.719,-8456.054|0.00041261,0.00012716,0.00035088,0.00014870,0.00016535,0.00069064|PDOP=2|2.1  
 02|mura|  
 2|157|6844.706,5644.158,-8456.931|0.00031689,0.00011682,0.00030290,0.00014768,0.00016033,0.00066723|PDOP=2|2.1  
 02|mura|  
 2|158|6845.722,5642.603,-8457.598|0.00030761,0.00013897,0.00030765,0.00017207,0.00021135,0.00064268|PDOP=2|2.1  
 02|mura|  
 2|159|6846.522,5640.793,-8457.989|0.00024669,0.00010456,0.00019899,0.00014524,0.00013374,0.00036707|PDOP=2|2.1  
 02|mura|

Ufficio provinciale di: ANCONA

Protocollo n:

Data:

Codice file PREGEO: 104.436.094

Pag. 16 di 27

**Dati generali del tipo**

Comune:	OSIMO	Sez. Censuaria:	
Foglio:	0460	Particelle:	1262, 78, 1263, 1265, 1264, 1 . .
Tecnico:	AGOSTINELLI GIANNI	Qualifica:	GEOMETRA
Provincia:	ANCONA	N. iscrizione:	1752

2|160|6847.037,5638.697,-8457.969|0.00024689,0.00010473,0.00019911,0.00014540,0.00013383,0.00036722|PDOP=2|2.1  
 02|mura|

2|161|6847.146,5636.744,-8457.626|0.00024709,0.00010489,0.00019922,0.00014554,0.00013392,0.00036735|PDOP=2|2.1  
 02|mura|

2|162|6849.523,5576.754,-8444.225|0.00067164,0.00016692,0.00054906,0.00015703,0.00019747,0.00085322|PDOP=3|2.1  
 02|mura|

2|163|6848.465,5573.278,-8442.324|0.00067318,0.00016795,0.00055132,0.00015741,0.00019845,0.00085596|PDOP=3|2.1  
 02|mura|

2|164|6846.073,5571.316,-8439.523|0.00067479,0.00016906,0.00055372,0.00015782,0.00019950,0.00085884|PDOP=3|2.1  
 02|mura|

2|165|6846.079,5571.298,-8439.517|0.00067551,0.00016953,0.00055475,0.00015800,0.00019994,0.00086010|PDOP=3|2.1  
 02|mura|

2|166|6867.231,5548.889,-8455.314|0.00027553,0.00011278,0.00021336,0.00014982,0.00013791,0.00037635|PDOP=2|2.1  
 02|mura|

2|167|6868.411,5555.745,-8458.278|0.00025236,0.00010888,0.00020212,0.00014933,0.00013601,0.00037103|PDOP=2|2.1  
 02|mura|

2|168|6866.742,5563.638,-8458.546|0.00026194,0.00010453,0.00020838,0.00015172,0.00013307,0.00037517|PDOP=2|2.1  
 02|mura|

2|169|6846.700,5667.197,-8460.484|0.00042108,0.00015263,0.00029741,0.00018421,0.00017222,0.00046922|PDOP=2|2.1  
 02|Recinzione|

2|170|6845.172,5663.214,-8461.524|0.00063171,0.00017466,0.00038862,0.00017261,0.00017342,0.00048246|PDOP=2|2.1  
 02|Cordolo|

2|171|6851.494,5660.958,-8467.537|0.00122483,0.00005230,0.00130162,0.00034556,-0.00031411,0.00292368|PDOP=4|2.1  
 102|Cordolo|

2|172|6858.086,5660.598,-8473.684|0.00076403,0.00034351,0.00074527,0.00034243,0.00055034,0.00128320|PDOP=3|2.1  
 02|Cordolo|

2|173|6859.793,5662.204,-8475.707|0.00067627,0.00019284,0.00041914,0.00018688,0.00018782,0.00051820|PDOP=2|2.1  
 02|Cordolo|

2|175|6859.138,5663.333,-8475.216|0.00035563,0.00013554,0.00025761,0.00016301,0.00015110,0.00041031|PDOP=2|2.1  
 02|mura|

2|176|6859.318,5664.810,-8475.679|0.00031345,0.00012633,0.00023285,0.00015727,0.00014368,0.00038866|PDOP=2|2.1  
 02|mura|

2|177|6860.166,5667.430,-8476.973|0.00035999,0.00013364,0.00025357,0.00015857,0.00014691,0.00039799|PDOP=2|2.1  
 02|mura|

2|178|6861.412,5669.557,-8478.728|0.00031403,0.00012682,0.00023318,0.00015769,0.00014387,0.00038906|PDOP=2|2.1  
 02|mura|

2|179|6862.974,5671.302,-8480.624|0.00031434,0.00012708,0.00023336,0.00015791,0.00014397,0.00038929|PDOP=2|2.1  
 02|mura|

2|180|6864.618,5672.745,-8482.624|0.00031463,0.00012730,0.00023353,0.00015810,0.00014406,0.00038950|PDOP=2|2.1  
 02|mura|

2|181|6866.290,5673.823,-8484.566|0.00033918,0.00013710,0.00031851,0.00016208,0.00017754,0.00068641|PDOP=2|2.1  
 02|mura|

2|182|6871.337,5671.712,-8489.351|0.00032358,0.00013114,0.00026219,0.00015994,0.00015544,0.00048824|PDOP=2|2.1  
 02|mura|

2|183|6893.975,5662.637,-8510.356|0.00034293,0.00013938,0.00032245,0.00016395,0.00017949,0.00069149|PDOP=2|2.1  
 02|mura|

2|184|6891.136,5655.047,-8505.635|0.00036530,0.00013759,0.00025668,0.00016159,0.00014866,0.00040165|PDOP=2|2.1  
 02|Cordolo|

2|185|6882.931,5657.201,-8497.754|0.00036554,0.00013800,0.00025674,0.00016181,0.00014868,0.00040155|PDOP=2|2.1  
 02|Cordolo|

2|186|6882.965,5656.760,-8497.651|0.00031824,0.00013019,0.00023555,0.00016059,0.00014516,0.00039211|PDOP=2|2.1  
 02|Cordolo|

2|187|6881.981,5652.450,-8496.971|0.00038199,0.00020398,0.00026393,0.00025627,0.00017009,0.00041082|PDOP=2|2.1  
 02|Cordolo|

Ufficio provinciale di: ANCONA

Protocollo n:

Data:

Codice file PREGEO: 104.436.094

Pag. 17 di 27

**Dati generali del tipo**

Comune:	OSIMO	Sez. Censuaria:	
Foglio:	0460	Particelle:	1262, 78, 1263, 1265, 1264, 1 . .
Tecnico:	AGOSTINELLI GIANNI	Qualifica:	GEOMETRA
Provincia:	ANCONA	N. iscrizione:	1752

2|188|6881.829,5649.911,-8496.286|0.00045255,0.00032723,0.00031563,0.00049244,0.00027092,0.00045958|PDOP=2|2.1  
02|Cordolo|

2|189|6870.257,5653.887,-8484.872|0.00114145,0.00107865,0.00084222,0.00160574,0.00090065,0.00097207|PDOP=4|2.1  
02|Cordolo|

2|190|6868.918,5654.414,-8483.482|0.00040369,0.00013521,0.00027476,0.00022017,0.00019422,0.00044811|PDOP=2|2.1  
02|Cordolo|

2|191|6868.313,5654.381,-8482.836|0.00040354,0.00013674,0.00027586,0.00021367,0.00018958,0.00044493|PDOP=2|2.1  
02|Cordolo|

2|192|6867.467,5653.862,-8481.789|0.00064323,0.00016441,0.00037867,0.00022411,0.00020716,0.00049369|PDOP=2|2.1  
02|Cordolo|

2|193|6866.628,5652.599,-8480.336|0.00064325,0.00016501,0.00037900,0.00022447,0.00020761,0.00049426|PDOP=2|2.1  
02|Cordolo|

2|194|6865.431,5650.236,-8478.550|0.00061753,0.00018567,0.00038603,0.00017162,0.00017251,0.00046863|PDOP=2|2.1  
02|Cordolo|

2|195|6864.588,5646.618,-8476.827|0.00047135,0.00016045,0.00031640,0.00016735,0.00016043,0.00043556|PDOP=2|2.1  
02|Cordolo|

2|196|6864.270,5643.675,-8475.896|0.00058240,0.00019456,0.00054494,0.00017787,0.00023003,0.00090620|PDOP=3|2.1  
02|Cordolo|

2|197|6858.569,5638.947,-8469.179|0.00039175,0.00014692,0.00027869,0.00016545,0.00015378,0.00041803|PDOP=2|2.1  
02|strada|

2|198|6859.858,5644.220,-8471.687|0.00072986,0.00016151,0.00053298,0.00017229,0.00017504,0.00067418|PDOP=2|2.1  
02|strada|

2|199|6861.965,5649.912,-8475.144|0.00062080,0.00017080,0.00035920,0.00017910,0.00015453,0.00045229|PDOP=2|2.1  
02|strada|

2|200|6864.457,5655.256,-8478.923|0.00060487,0.00018837,0.00038209,0.00017400,0.00017376,0.00046882|PDOP=2|2.1  
02|strada|

2|201|6868.369,5657.048,-8483.469|0.00047636,0.00015426,0.00031199,0.00022747,0.00020589,0.00047230|PDOP=2|2.1  
02|Cordolo|

2|202|6872.368,5655.537,-8487.508|0.00050491,0.00029439,0.00033661,0.00040968,0.00024205,0.00047125|PDOP=2|2.1  
02|Cordolo|

2|203|6869.087,5659.452,-8484.544|0.00039981,0.00015022,0.00028368,0.00016762,0.00015521,0.00042244|PDOP=2|2.1  
02|strada|

2|204|6872.771,5659.631,-8488.092|0.00039464,0.00015000,0.00028135,0.00016788,0.00015511,0.00042167|PDOP=2|2.1  
02|strada|

2|205|6900.621,5652.412,-8514.709|0.00042488,0.00016112,0.00034471,0.00017262,0.00017631,0.00056023|PDOP=2|2.1  
02|Cordolo|

2|206|6900.617,5651.932,-8514.544|0.00051405,0.00017988,0.00039450,0.00017665,0.00018674,0.00058811|PDOP=2|2.1  
02|Cordolo|

2|207|6899.823,5647.232,-8513.961|0.00046957,0.00016794,0.00031903,0.00017327,0.00016390,0.00044250|PDOP=2|2.1  
02|Cordolo|

2|208|6899.693,5644.773,-8513.293|0.00060362,0.00030022,0.00040134,0.00039756,0.00029901,0.00053097|PDOP=2|2.1  
02|Cordolo|

2|209|6912.434,5641.663,-8525.662|0.00053032,0.00028913,0.00033380,0.00032746,0.00020063,0.00044955|PDOP=2|2.1  
02|Spigolo Recinzione|

2|210|6910.134,5644.552,-8523.945|0.00064098,0.00032269,0.00038559,0.00032186,0.00021863,0.00047353|PDOP=2|2.1  
02|spigolo mura|

2|211|6915.082,5643.235,-8528.611|0.00055202,0.00023407,0.00035445,0.00023015,0.00019080,0.00045959|PDOP=2|2.1  
02|spigolo mura|

2|212|6921.572,5640.027,-8534.218|0.00064894,0.00026354,0.00056372,0.00024114,0.00024514,0.00091664|PDOP=3|2.1  
02|Cordolo|

2|213|6921.678,5642.341,-8534.803|0.00064883,0.00026375,0.00056342,0.00024139,0.00024504,0.00091614|PDOP=3|2.1  
02|Cordolo|

2|214|6916.861,5648.071,-8530.120|0.00064812,0.00026402,0.00056236,0.00024176,0.00024464,0.00091439|PDOP=3|2.1  
02|Cordolo|

Ufficio provinciale di: ANCONA

Protocollo n:

Data:

Codice file PREGEO: 104.436.094

Pag. 18 di 27

## Dati generali del tipo

Comune:	OSIMO	Sez. Censuaria:	
Foglio:	0460	Particelle:	1262, 78, 1263, 1265, 1264, 1 . .
Tecnico:	AGOSTINELLI GIANNI	Qualifica:	GEOMETRA
Provincia:	ANCONA	N. iscrizione:	1752

2|215|6916.783,5647.665,-8529.938|0.00064801,0.00026416,0.00056211,0.00024193,0.00024456,0.00091397|PDOP=3|2.1  
02|Cordolo|

2|216|6922.407,5655.659,-8537.914|0.00086223,0.00032868,0.00070151,0.00026175,0.00028610,0.00100452|PDOP=3|2.1  
02|mura|

2|217|6929.446,5645.301,-8542.365|0.00086211,0.00032966,0.00070079,0.00026275,0.00028614,0.00100354|PDOP=3|2.1  
02|Cordolo|

2|218|6929.458,5644.820,-8542.292|0.00086176,0.00032989,0.00070027,0.00026302,0.00028604,0.00100283|PDOP=3|2.1  
02|Cordolo|

2|219|6929.555,5641.652,-8542.407|0.00086105,0.00033034,0.00069921,0.00026355,0.00028584,0.00100137|PDOP=3|2.1  
02|Cordolo|

2|220|6929.586,5639.154,-8541.966|0.00086061,0.00033059,0.00069856,0.00026386,0.00028571,0.00100047|PDOP=3|2.1  
02|Cordolo|

2|221|6929.631,5638.118,-8542.110|0.00085989,0.00033098,0.00069750,0.00026434,0.00028549,0.00099902|PDOP=3|2.1  
02|Recinzione|

2|222|6961.751,5631.948,-8572.754|0.00085928,0.00033412,0.00069425,0.00026784,0.00028523,0.00099484|PDOP=3|2.1  
02|Recinzione|

2|223|6961.831,5632.922,-8572.816|0.00085861,0.00033435,0.00069328,0.00026818,0.00028499,0.00099353|PDOP=3|2.1  
02|Cordolo|

2|224|6961.133,5635.531,-8572.630|0.00064671,0.00026900,0.00055501,0.00024818,0.00024206,0.00090283|PDOP=3|2.1  
02|Cordolo|

2|225|6962.476,5635.314,-8573.940|0.00049650,0.00019573,0.00048208,0.00019168,0.00022585,0.00084890|PDOP=2|2.1  
02|Cordolo|

2|226|6964.569,5635.378,-8576.074|0.00049655,0.00019594,0.00048178,0.00019192,0.00022581,0.00084814|PDOP=2|2.1  
02|Cordolo|

2|227|6966.527,5635.979,-8578.326|0.00049658,0.00019615,0.00048147,0.00019215,0.00022576,0.00084735|PDOP=2|2.1  
02|Cordolo|

2|228|6963.971,5632.765,-8574.960|0.00060469,0.00022505,0.00055570,0.00020006,0.00024529,0.00089708|PDOP=3|2.1  
02|Cordolo|

2|229|6965.272,5632.868,-8576.323|0.00060464,0.00022527,0.00055532,0.00020028,0.00024525,0.00089626|PDOP=3|2.1  
02|Cordolo|

2|230|6966.622,5632.994,-8577.752|0.00049612,0.00019680,0.00047947,0.00019292,0.00022523,0.00084285|PDOP=2|2.1  
02|Cordolo|

2|231|6966.958,5631.107,-8577.726|0.00060440,0.00022574,0.00055431,0.00020076,0.00024511,0.00089413|PDOP=3|2.1  
02|Cordolo|

2|232|6967.780,5630.893,-8578.524|0.00049592,0.00019714,0.00047847,0.00019334,0.00022497,0.00084061|PDOP=2|2.1  
02|Recinzione|

2|233|6976.591,5629.275,-8586.920|0.00060448,0.00022668,0.00055303,0.00020172,0.00024505,0.00089127|PDOP=3|2.1  
02|Recinzione|

2|234|6980.823,5628.366,-8590.840|0.00060446,0.00022711,0.00055234,0.00020217,0.00024498,0.00088979|PDOP=3|2.1  
02|mura|

2|235|6980.895,5631.733,-8591.744|0.00060413,0.00022738,0.00055141,0.00020247,0.00024479,0.00088796|PDOP=3|2.1  
02|mura|

2|236|6978.882,5633.255,-8589.696|0.00060354,0.00022763,0.00055012,0.00020278,0.00024448,0.00088548|PDOP=3|2.1  
02|mura|

2|237|6977.443,5635.631,-8589.362|0.00049526,0.00019846,0.00047449,0.00019504,0.00022390,0.00083186|PDOP=2|2.1  
02|mura|

2|239|6977.580,5639.097,-8590.096|0.00049527,0.00020058,0.00047379,0.00020107,0.00022683,0.00083029|PDOP=2|2.1  
02|marciapiedel|

2|240|6744.345,5601.524,-8342.021|0.00049981,0.00021318,0.00049305,0.00023266,0.00027822,0.00090865|PDOP=2|2.1  
02|marciapiedel|

2|241|6742.749,5656.568,-8353.911|0.00049415,0.00019900,0.00047119,0.00019587,0.00022284,0.00082506|PDOP=2|2.1  
02|marciapiedel|

2|242|6833.355,5640.195,-8442.682|0.00049399,0.00019910,0.00047066,0.00019602,0.00022268,0.00082397|PDOP=2|2.1  
02|marciapiedel|

Ufficio provinciale di: ANCONA

Protocollo n:

Data :

Codice file PREGEO: 104.436.094

Pag. 19 di 27

---

*Dati generali del tipo*

---

Comune:	OSIMO	Sez. Censuaria:	
Foglio:	0460	Particelle:	1262, 78, 1263, 1265, 1264, 1 . .
Tecnico:	AGOSTINELLI GIANNI	Qualifica:	GEOMETRA
Provincia:	ANCONA	N. iscrizione:	1752

---

2|243|6834.992,5585.161,-8430.751|0.00049381,0.00019920,0.00047010,0.00019617,0.00022250,0.00082283|PDOP=2|2.1  
02|marciapiedel

2|245|6977.589,5652.073,-8593.107|0.00049320,0.00019958,0.00046800,0.00019677,0.00022183,0.00081855|PDOP=2|2.1  
02|mura|

2|246|6971.855,5657.253,-8588.812|0.00033683,0.00008890,0.00032700,0.00011812,0.00012207,0.00069036|PDOP=2|2.1  
02|mura|

2|247|6971.778,5654.284,-8588.036|0.00033667,0.00008895,0.00032663,0.00011816,0.00012199,0.00068944|PDOP=2|2.1  
02|mura|

2|248|6970.676,5652.275,-8586.392|0.00039151,0.00012830,0.00037521,0.00014627,0.00015688,0.00073203|PDOP=2|2.1  
02|mura|

2|249|6969.351,5650.312,-8584.579|0.00033624,0.00008902,0.00032578,0.00011822,0.00012179,0.00068736|PDOP=2|2.1  
02|mura|

2|250|6967.820,5648.693,-8582.600|0.00033601,0.00008905,0.00032533,0.00011825,0.00012167,0.00068628|PDOP=2|2.1  
02|mura|

2|251|6966.133,5647.380,-8580.556|0.00033577,0.00008907,0.00032487,0.00011827,0.00012156,0.00068517|PDOP=2|2.1  
02|mura|

2|252|6964.216,5646.561,-8578.335|0.00038140,0.00009303,0.00035143,0.00011863,0.00012376,0.00069995|PDOP=2|2.1  
02|mura|

2|253|6962.405,5646.061,-8576.415|0.00033527,0.00008912,0.00032392,0.00011831,0.00012132,0.00068289|PDOP=2|2.1  
02|mura|

2|254|6960.017,5646.536,-8574.090|0.00038065,0.00009312,0.00035028,0.00011868,0.00012352,0.00069742|PDOP=2|2.1  
02|mura|

2|255|6977.070,5679.193,-8600.119|0.00039251,0.00008699,0.00038973,0.00012316,0.00010043,0.00082465|PDOP=2|2.1  
02|mura|

2|256|6975.273,5679.897,-8598.701|0.00045749,0.00009222,0.00043229,0.00012359,0.00010374,0.00085205|PDOP=2|2.1  
02|marciapiedel

2|257|6971.382,5681.230,-8595.068|0.00037696,0.00009419,0.00034300,0.00011971,0.00012223,0.00068128|PDOP=2|2.1  
02|mura|

2|258|6971.240,5704.121,-8600.540|0.00043696,0.00010033,0.00037728,0.00012045,0.00012546,0.00069914|PDOP=2|2.1  
02|mura|

2|259|6975.143,5703.655,-8604.349|0.00043666,0.00010046,0.00037672,0.00012058,0.00012541,0.00069805|PDOP=2|2.1  
02|marciapiedel

2|260|6976.949,5703.307,-8605.901|0.00043630,0.00010056,0.00037613,0.00012067,0.00012534,0.00069693|PDOP=2|2.1  
02|mura|

2|261|6976.173,5725.866,-8610.670|0.00043502,0.00010074,0.00037430,0.00012083,0.00012505,0.00069343|PDOP=2|2.1  
02|mura|

2|262|6781.117,5657.354,-8394.100|0.00043433,0.00010081,0.00037334,0.00012088,0.00012488,0.00069162|PDOP=2|2.1  
02|Spigolo Fabbricato|

2|263|6970.495,5726.135,-8605.185|0.00068664,0.00005366,0.00051754,0.00016427,0.00016880,0.00092001|PDOP=3|2.1  
02|mura|

2|264|6968.667,5752.725,-8609.828|0.00043160,0.00010108,0.00036952,0.00012112,0.00012422,0.00068437|PDOP=2|2.1  
02|mura|

2|265|6785.423,5673.585,-8402.403|0.00043122,0.00010122,0.00036880,0.00012126,0.00012413,0.00068301|PDOP=2|2.1  
02|Spigolo Fabbricato|

2|266|6974.362,5752.496,-8615.220|0.00043083,0.00010131,0.00036816,0.00012136,0.00012404,0.00068178|PDOP=2|2.1  
02|mura|

2|267|6972.597,5777.891,-8619.736|0.00042870,0.00010155,0.00036502,0.00012161,0.00012349,0.00067587|PDOP=2|2.1  
02|spigolo mura|

2|268|6978.239,5777.318,-8625.350|0.00052367,0.00015917,0.00043421,0.00015634,0.00016559,0.00072554|PDOP=2|2.1  
02|spigolo mura|

2|269|6978.703,5816.239,-8635.402|0.00054940,0.00007481,0.00051120,0.00012893,0.00008266,0.00091090|PDOP=2|2.1  
02|spigolo mura|

2|270|6980.235,5818.021,-8637.571|0.00042513,0.00010214,0.00035926,0.00012228,0.00012255,0.00066505|PDOP=2|2.1  
02|spigolo mura|

---

Ufficio provinciale di: ANCONA

Protocollo n:

Data:

Codice file PREGEO: 104.436.094

Pag. 20 di 27

## Dati generali del tipo

Comune:	OSIMO	Sez. Censuaria:	
Foglio:	0460	Particelle:	1262, 78, 1263, 1265, 1264, 1 . .
Tecnico:	AGOSTINELLI GIANNI	Qualifica:	GEOMETRA
Provincia:	ANCONA	N. iscrizione:	1752

2|271|6981.441,5818.134,-8638.773|0.00042475,0.00010221,0.00035863,0.00012236,0.00012245,0.00066388|PDOP=2|2.1  
02|spigolo mural|

2|272|6979.198,5823.562,-8638.267|0.00042367,0.00010229,0.00035705,0.00012245,0.00012215,0.00066094|PDOP=2|2.1  
02|marciapiedel|

2|273|6979.176,5822.086,-8637.828|0.00042310,0.00010235,0.00035616,0.00012253,0.00012199,0.00065927|PDOP=2|2.1  
02|marciapiedel|

2|274|6978.940,5820.923,-8637.228|0.00042251,0.00010242,0.00035526,0.00012261,0.00012182,0.00065759|PDOP=2|2.1  
02|marciapiedel|

2|275|6978.260,5819.332,-8636.075|0.00042203,0.00010246,0.00035453,0.00012266,0.00012168,0.00065623|PDOP=2|2.1  
02|marciapiedel|

2|276|6977.482,5817.895,-8634.918|0.00042154,0.00010249,0.00035379,0.00012271,0.00012154,0.00065486|PDOP=2|2.1  
02|marciapiedel|

2|277|6977.179,5816.953,-8634.330|0.00042127,0.00010252,0.00035338,0.00012274,0.00012147,0.00065409|PDOP=2|2.1  
02|marciapiedel|

2|278|6976.888,5813.528,-8633.107|0.00042054,0.00010259,0.00035226,0.00012284,0.00012126,0.00065201|PDOP=2|2.1  
02|marciapiedel|

2|279|6976.732,5811.585,-8632.471|0.00042009,0.00010264,0.00035155,0.00012290,0.00012113,0.00065069|PDOP=2|2.1  
02|marciapiedel|

2|280|6974.132,5820.748,-8631.608|0.00048537,0.00009246,0.00038887,0.00012462,0.00011463,0.00067005|PDOP=2|2.1  
02|spigolo mural|

2|281|6970.124,5821.261,-8627.629|0.00041747,0.00010278,0.00034769,0.00012311,0.00012036,0.00064353|PDOP=2|2.1  
02|spigolo mural|

2|282|6967.885,5792.100,-8618.065|0.00041120,0.00010336,0.00033773,0.00012398,0.00011843,0.00062517|PDOP=2|2.1  
02|mura|

2|283|6967.041,5781.182,-8614.546|0.00049814,0.00015989,0.00039427,0.00016031,0.00015544,0.00066056|PDOP=2|2.1  
02|spigolo mural|

2|284|6779.366,5677.916,-8396.784|0.00040935,0.00010352,0.00033477,0.00012425,0.00011785,0.00061972|PDOP=2|2.1  
02|Spigolo Fabbricato|

2|PF18/0460/G157|6858.628,5847.169,-8519.559|0.00040865,0.00010366,0.00033346,0.00012445,0.00011762,0.00061733  
|PDOP=2|2.102|sp. fabb|

2|286|6971.205,5777.381,-8617.630|0.00040826,0.00010370,0.00033282,0.00012451,0.00011749,0.00061615|PDOP=2|2.1  
02|marciapiedel|

2|PF15/0460/G157|6644.056,5247.924,-8147.387|0.00040787,0.00010373,0.00033218,0.00012457,0.00011736,0.00061499  
|PDOP=2|2.102|sp. fabb|

2|288|6971.377,5779.242,-8618.288|0.00040749,0.00010377,0.00033155,0.00012463,0.00011724,0.00061384|PDOP=2|2.1  
02|marciapiedel|

2|289|6971.665,5780.100,-8618.754|0.00040705,0.00010382,0.00033082,0.00012471,0.00011709,0.00061250|PDOP=2|2.1  
02|marciapiedel|

2|290|6975.979,5790.843,-8625.881|0.00040456,0.00010413,0.00032654,0.00012521,0.00011626,0.00060468|PDOP=2|2.1  
02|marciapiedel|

2|291|6976.474,5791.863,-8626.608|0.00040413,0.00010418,0.00032581,0.00012530,0.00011612,0.00060336|PDOP=2|2.1  
02|marciapiedel|

2|292|6976.801,5793.130,-8627.222|0.00040370,0.00010423,0.00032508,0.00012537,0.00011597,0.00060202|PDOP=2|2.1  
02|marciapiedel|

2|293|6976.853,5798.976,-8628.726|0.00040305,0.00010429,0.00032401,0.00012548,0.00011575,0.00060008|PDOP=2|2.1  
02|marciapiedel|

2|294|6976.993,5809.603,-8631.580|0.00040222,0.00010437,0.00032263,0.00012562,0.00011547,0.00059756|PDOP=2|2.1  
02|marciapiedel|

2|295|6982.078,5857.145,-8649.014|0.00049888,0.00008182,0.00043775,0.00013221,0.00008002,0.00079883|PDOP=2|2.1  
02|mura|

2|296|6979.939,5858.012,-8647.306|0.00049753,0.00008196,0.00043579,0.00013227,0.00007991,0.00079572|PDOP=2|2.1  
02|marciapiedel|

2|297|6975.524,5860.529,-8643.237|0.00045537,0.00009567,0.00034524,0.00012776,0.00010930,0.00060002|PDOP=2|2.1  
02|mura|

Ufficio provinciale di: ANCONA

Protocollo n:

Data:

Codice file PREGEO: 104.436.094

Pag. 21 di 27

**Dati generali del tipo**

Comune:	OSIMO	Sez. Censuaria:	
Foglio:	0460	Particelle:	1262, 78, 1263, 1265, 1264, 1 . .
Tecnico:	AGOSTINELLI GIANNI	Qualifica:	GEOMETRA
Provincia:	ANCONA	N. iscrizione:	1752

2|298|6976.714,5892.145,-8652.271|0.00049230,0.00008261,0.00042787,0.00013263,0.00007946,0.00078328|PDOP=2|2.1  
02|mura|

2|299|6976.417,5897.797,-8653.383|0.00041870,0.00011118,0.00032958,0.00013425,0.00011977,0.00061091|PDOP=2|2.1  
02|mura|

2|300|6976.008,5904.136,-8654.450|0.00065127,0.00017293,0.00051266,0.00020883,0.00018630,0.00095025|PDOP=2|2.1  
02|mura|

2|301|6974.999,5910.012,-8654.701|0.00095352,0.00025319,0.00075058,0.00030574,0.00027276,0.00139125|PDOP=2|2.1  
02|mura|

2|302|6973.149,5915.663,-8654.017|0.01419030,-0.000650756,0.01498593,0.00337174,-0.000679193,0.01717661|PDOP=11|  
2.102|mura|

2|304|6975.546,5938.825,-8662.548|0.00058994,0.00006438,0.00047807,0.00013796,0.00006388,0.00079239|PDOP=2|2.1  
02|Recinzione|

2|305|6978.441,5936.232,-8664.918|0.00046076,0.00008891,0.00037804,0.00013356,0.00008233,0.00071420|PDOP=2|2.1  
02|Recinzione|

2|306|6983.393,5936.099,-8669.899|0.00047232,0.00008559,0.00039605,0.00013470,0.00007759,0.00073319|PDOP=2|2.1  
02|mura|

2|307|6983.637,5932.670,-8669.090|0.00038438,0.00010630,0.00029192,0.00012920,0.00010902,0.00054222|PDOP=2|2.1  
02|mura|

2|308|6983.923,5926.303,-8667.298|0.00064993,0.00026652,0.00049967,0.00027276,0.00012771,0.00094614|PDOP=3|2.1  
02|mura|

2|309|6984.060,5923.330,-8666.504|0.00038315,0.00010645,0.00028976,0.00012948,0.00010855,0.00053836|PDOP=2|2.1  
02|spigolo mura|

2|310|6983.255,5923.458,-8665.756|0.00038270,0.00010649,0.00028900,0.00012956,0.00010838,0.00053701|PDOP=2|2.1  
02|spigolo mura|

2|311|6983.283,5918.534,-8664.570|0.00038194,0.00010658,0.00028766,0.00012974,0.00010809,0.00053462|PDOP=2|2.1  
02|mura|

2|312|6983.191,5913.947,-8663.581|0.00038141,0.00010664,0.00028673,0.00012986,0.00010788,0.00053297|PDOP=2|2.1  
02|mura|

2|313|6980.988,5913.315,-8661.575|0.00038066,0.00010669,0.00028552,0.00012997,0.00010760,0.00053081|PDOP=2|2.1  
02|marciapiedel|

2|314|6981.205,5920.932,-8663.215|0.00037997,0.00010678,0.00028430,0.00013014,0.00010733,0.00052864|PDOP=2|2.1  
02|marciapiedel|

2|315|6981.202,5922.943,-8663.752|0.00037963,0.00010682,0.00028369,0.00013022,0.00010720,0.00052755|PDOP=2|2.1  
02|marciapiedel|

2|316|6981.213,5923.879,-8664.014|0.00037928,0.00010686,0.00028308,0.00013030,0.00010706,0.00052646|PDOP=2|2.1  
02|marciapiedel|

2|317|6981.477,5925.675,-8664.834|0.00037895,0.00010691,0.00028248,0.00013039,0.00010693,0.00052540|PDOP=2|2.1  
02|marciapiedel|

2|318|6981.878,5929.300,-8666.387|0.00037851,0.00010698,0.00028168,0.00013051,0.00010676,0.00052398|PDOP=2|2.1  
02|marciapiedel|

2|319|6982.072,5932.044,-8667.431|0.00037812,0.00010703,0.00028097,0.00013061,0.00010660,0.00052273|PDOP=2|2.1  
02|marciapiedel|

2|320|6982.829,5931.582,-8668.061|0.00037782,0.00010709,0.00028039,0.00013071,0.00010648,0.00052171|PDOP=2|2.1  
02|marciapiedel|

2|321|6983.680,5930.828,-8668.582|0.00037752,0.00010714,0.00027982,0.00013081,0.00010636,0.00052069|PDOP=2|2.1  
02|marciapiedel|

2|PF04/0010/C100|6970.034,6186.538,-8718.772|0.00123618,-0.00029342,0.00079498,0.00035482,-0.00021032,0.000977  
24|PDOP=3|2.102|spigolo fabbricato|

2|323|6855.555,5664.082,-8472.398|0.00039689,0.00010122,0.00018154,0.00013440,0.00007313,0.00025875|PDOP=2|2.1  
02|mura|

2|324|6975.312,5643.206,-8589.861|0.00033937,0.00009422,0.00024306,0.00015039,0.000004670,0.00059577|PDOP=2|2.  
102|mura|

2|325|6974.506,5641.243,-8588.547|0.00054808,0.00026727,0.00088613,0.00031726,0.00052172,0.00413909|PDOP=4|2.1  
02|mura|



Ufficio provinciale di: ANCONA

Protocollo n:

Data:

Codice file PREGEO: 104.436.094

Pag. 22 di 27

**Dati generali del tipo**

Comune:	OSIMO	Sez. Censuaria:	
Foglio:	0460	Particelle:	1262, 78, 1263, 1265, 1264, 1 . .
Tecnico:	AGOSTINELLI GIANNI	Qualifica:	GEOMETRA
Provincia:	ANCONA	N. iscrizione:	1752

2|326|6962.930,5946.880,-8652.092|0.00041522,0.00010245,0.00018112,0.00012182,0.00005412,0.00022601|PDOP=2|2.1  
 02|Spigolo Recinzione|  
 2|327|6958.674,5936.831,-8645.286|0.00035699,0.00010889,0.00017148,0.00013547,0.00007444,0.00025055|PDOP=2|2.1  
 02|spigolo mural|  
 2|328|6964.034,5930.508,-8649.094|0.00035436,0.00010430,0.00016342,0.00012239,0.00005484,0.00022040|PDOP=2|2.1  
 02|spigolo mural|  
 2|329|6967.237,5925.935,-8651.348|0.00031384,0.00010492,0.00015203,0.00012257,0.00005507,0.00021716|PDOP=2|2.1  
 02|spigolo mural|  
 2|330|6970.228,5921.138,-8653.238|0.00031440,0.00010645,0.00015382,0.00012533,0.00005902,0.00022275|PDOP=2|2.1  
 02|spigolo mural|  
 2|PF09/0460/G157|6987.047,5092.797,-8465.818|0.00038014,0.00017188,0.00018593,0.00020444,0.00009628,0.00027932  
 |PDOP=2|2.102|spigolo fabbricato|  
 2|PF08/046A/G157|7048.961,5549.789,-8642.213|0.00031905,0.00011841,0.00016708,0.00014757,0.00008925,0.00026396  
 |PDOP=2|2.102|spigolo fabbricato|  
 2|333|6822.590,5672.901,-8440.930|0.00034722,0.00011670,0.00017745,0.00013999,0.00007320,0.00028057|PDOP=2|2.1  
 02|fosso|  
 2|PF19/0460/G157|6465.351,5659.213,-8067.316|0.00030977,0.00016846,0.00019379,0.00024360,0.00021890,0.00058069  
 |PDOP=2|2.102|sp. fabb|  
 2|PF01/0010/C100|7029.401,5914.716,-8714.300|0.00069213,0.00042670,0.00019353,0.00061621,0.00004178,0.00027385  
 |PDOP=2|2.102|sp. fabb|  
 7|2|PF13/0460/G157|262|NC|  
 7|2|PF13/0460/G157|284|NC|  
 7|33|333|149|150|169|323|177|178|179|180|181|RC|  
 7|0|182|183|216|254|253|252|251|250|249|248|RC|  
 7|0|247|246|257|258|263|264|283|282|281|280|RC|  
 7|0|297|298|305|RC|  
 7|2|243|242|NC|  
 7|13|164|163|162|161|160|159|158|157|156|155|NC|  
 7|0|154|153|119|NC|  
 7|8|110|111|112|113|114|115|116|118|NC|  
 7|11|108|107|106|105|197|198|199|200|203|204|NC|  
 7|0|185|NC|  
 7|3|168|101|102|NC|  
 7|17|101|196|195|194|193|192|191|190|189|188|NC|  
 7|0|208|209|221|222|232|233|234|NC|  
 7|21|235|236|237|239|245|255|260|261|266|267|RC|  
 7|0|268|269|270|271|295|312|311|310|309|308|RC|  
 7|0|321|RC|  
 7|3|321|307|306|NC|  
 7|2|305|304|NC|  
 7|10|298|299|300|301|302|330|329|328|327|326|NC|  
 7|4|177|176|175|323|NC|  
 7|8|175|173|172|171|170|152|151|147|NC|  
 7|3|148|147|146|NC|  
 7|12|237|325|324|256|259|286|288|289|290|291|NC|  
 7|0|292|293|NC|  
 7|20|293|294|279|278|277|276|275|274|273|272|NC|  
 7|0|296|313|314|315|316|317|318|319|320|321|NC|  
 7|7|230|229|228|223|220|212|209|NC|  
 7|2|210|211|NC|  
 7|4|227|226|225|224|NC|  
 7|4|224|219|213|211|NC|  
 7|5|210|207|187|202|201|NC|

Ufficio provinciale di: ANCONA

Protocollo n:

Data :

Codice file PRGEO: 104.436.094

Pag. 23 di 27

---

*Dati generali del tipo*

---

Comune:	OSIMO	Sez. Censuaria:	
Foglio:	0460	Particelle:	1262, 78, 1263, 1265, 1264, 1 . .
Tecnico:	AGOSTINELLI GIANNI	Qualifica:	GEOMETRA
Provincia:	ANCONA	N. iscrizione:	1752

---

8|PF01/0010/C100|0.00000|994.41200|50|\*|  
8|PF01/0010/C100|41.57700|04|MARCIAPIEDE|  
8|PF19/0460/G157|4817715.689000|2402890.129000|50|SPIGOLO SUD-EST FABBR4.|  
8|PF19/0460/G157|45.434000|04|CORNICIONE|  
8|PF08/046A/G157|4816925.677000|2402639.821000|50|SPIG. FABB. S/O|  
8|PF08/046A/G157|55.336000|04|BORDO SUP. ZOCCOLO|  
8|PF09/0460/G157|4817180.543000|2402204.986000|50|SPIGOLO SUD-EST FABBRICATO|  
8|PF09/0460/G157|42.484000|03|MARCIAPIEDE|  
8|PF04/0010/C100|0.00000|1277.135000|50|\*|  
8|PF04/0010/C100|24.227000|04|PUNTO A TERRA|  
8|PF15/0460/G157|4817608.773000|2402446.663000|50|SPIGOLO SUD-EST FABBRICATO|  
8|PF15/0460/G157|43.495000|04|BORDO INF. 1° MARCAPIANO|  
8|PF18/0460/G157|4817089.332000|2402970.805000|50|SPIGOLO NORD OVEST FABBRICATO|  
8|PF18/0460/G157|42.911000|04|MARCIAPIEDE|  
8|PF13/0460/G157|4817273.077000|2402813.553000|50|SPIGOLO NORD-OVEST FABBRICATO|  
8|PF13/0460/G157|49.438000|04|CORNICIONE|

Ufficio provinciale di: ANCONA

Protocollo n:

Data :

Codice file PREGEO: 104.436.094

Pag. 24 di 27

---

*Dati generali del tipo*

---

Comune:	OSIMO	Sez. Censuaria:	
Foglio:	0460	Particelle:	1262,78,1263,1265,1264,1..
Tecnico:	AGOSTINELLI GIANNI	Qualifica:	GEOMETRA
Provincia:	ANCONA	N. iscrizione:	1752

---

frazionamento per trasferimento di diritti per cessione di aree tra la MAIT SPA ed il Comune di Osimo.

per la Mait firma la sig.ra Maria Grazia Tonti in qualita' di legale rappresentante.

nello specifico viene meglio definito il confine del compendio immobiliare mapp. 1533 e 78 con la fusione in unica corte dello stesso compendio, e vengono staccate le porzioni ricadenti su strada pubblica per il successivo trasferimento di diritti, riunendo tutte le suddette porzioni in un'unica area urbana per meglio evidenziare la conformazione della strada pubblica come in loco.

Si fa presente una forte difformita' di scala tra la mappa e il rilievo sul posto.

Ufficio provinciale di: ANCONA

Protocollo n:

Data :

Codice file PREGEO: 104.436.094

Pag. 25 di 27

*Dati generali del tipo*

Comune:	OSIMO	Sez. Censuaria:	
Foglio:	0460	Particelle:	1262, 78, 1263, 1265, 1264, 1 . .
Tecnico:	AGOSTINELLI GIANNI	Qualifica:	GEOMETRA
Provincia:	ANCONA	N. iscrizione:	1752

Scala 1 : 2000

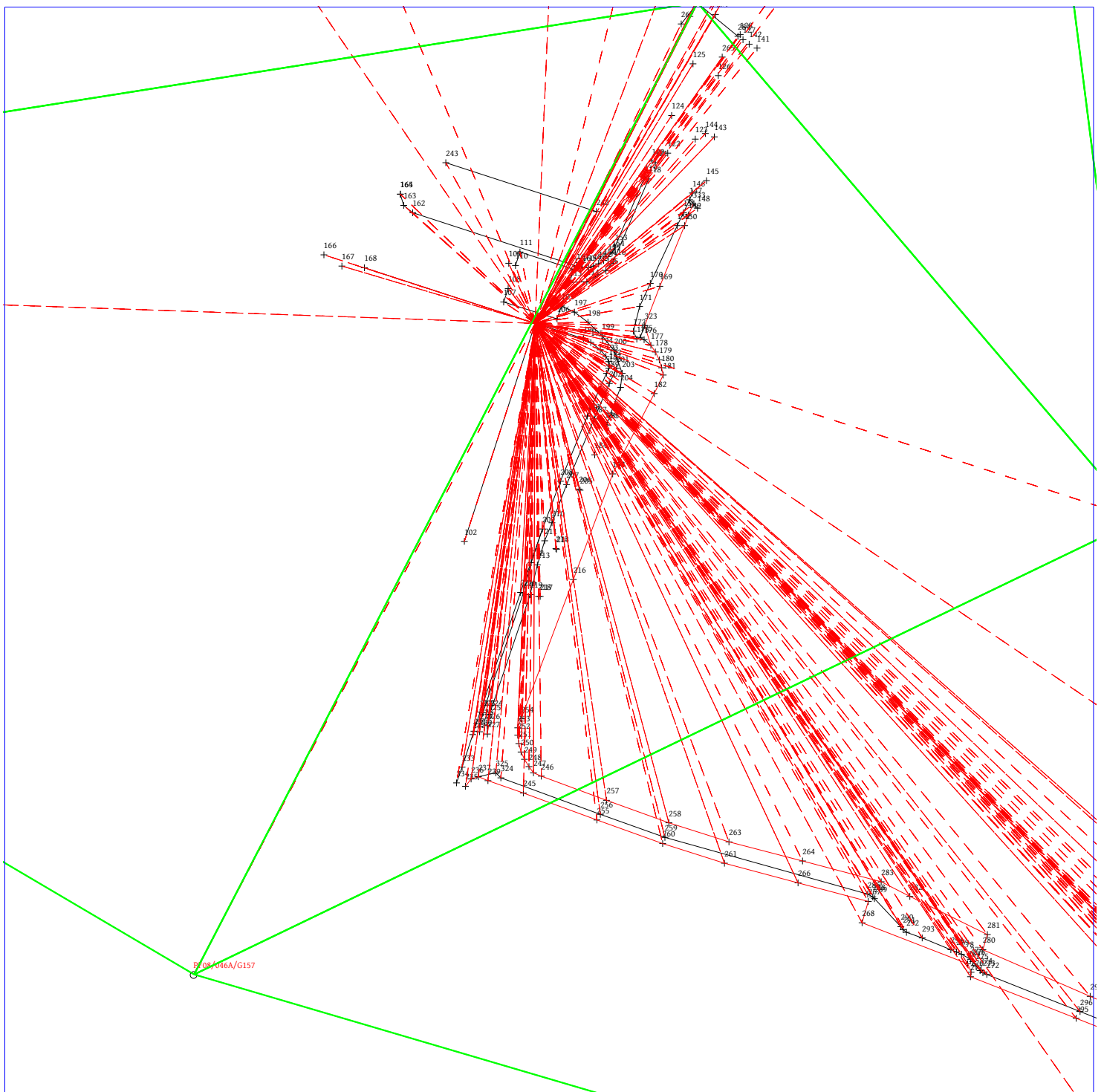

Ufficio provinciale di: ANCONA

Protocollo n:

Data :

Codice file PREGEO: 104.436.094

Pag. 26 di 27

*Dati generali del tipo*

Comune:	OSIMO	Sez. Censuaria:	
Foglio:	0460	Particelle:	1262, 78, 1263, 1265, 1264, 1 . .
Tecnico:	AGOSTINELLI GIANNI	Qualifica:	GEOMETRA
Provincia:	ANCONA	N. iscrizione:	1752

Scala 1 : 6701

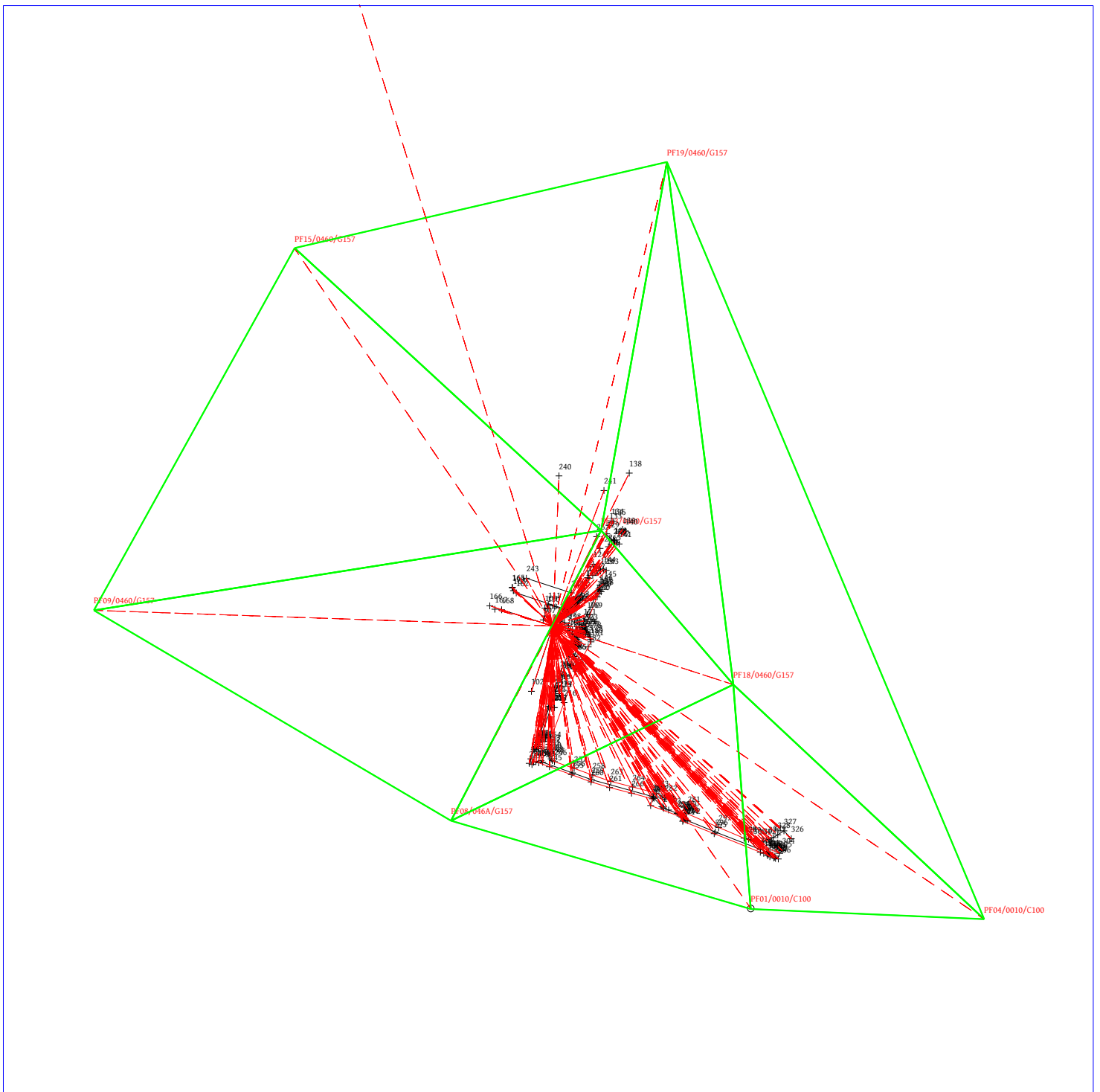

Ufficio provinciale di: ANCONA

Protocollo n:

Data :

Codice file PREGEO: 104.436.094

Pag. 27 di 27

*Dati generali del tipo*

Comune:	OSIMO	Sez. Censuaria:	
Foglio:	0460	Particelle:	1262, 78, 1263, 1265, 1264, 1 . .
Tecnico:	AGOSTINELLI GIANNI	Qualifica:	GEOMETRA
Provincia:	ANCONA	N. iscrizione:	1752

Scala 1 : 2000

